

~ 1928 September 2 1928 Shoreview Improvement Association holds its First Annual Gathering at the lake front with Pop and ice-cream and Mr Knopp's famous special ham sandwich will be served. A casting tournament and horseshoe tournament will be included in the program. SIA19271959-23



ii rwc 1928apxCAMPlakefromSHOREviewTrevorWIS

~ 1929 June 16 1929 First Meeting of the Shoreview Improvement Association, the members decided to use the lumber purchased for the picnic to construct a pier in the center slip (Likely lots 12-13-14). SIA19271959-28, 70

~ 1929 June 22 1929 Robert C Abt of Antioch Illinois, developer of Shoreview offered in the contracts with lot owners to build a beach suitable for bathing by June 30 1926 but all that has been done to date was to cut three channels in from the lake and dumped a number of loads of gravel in the middle channel. SIA19271959-30

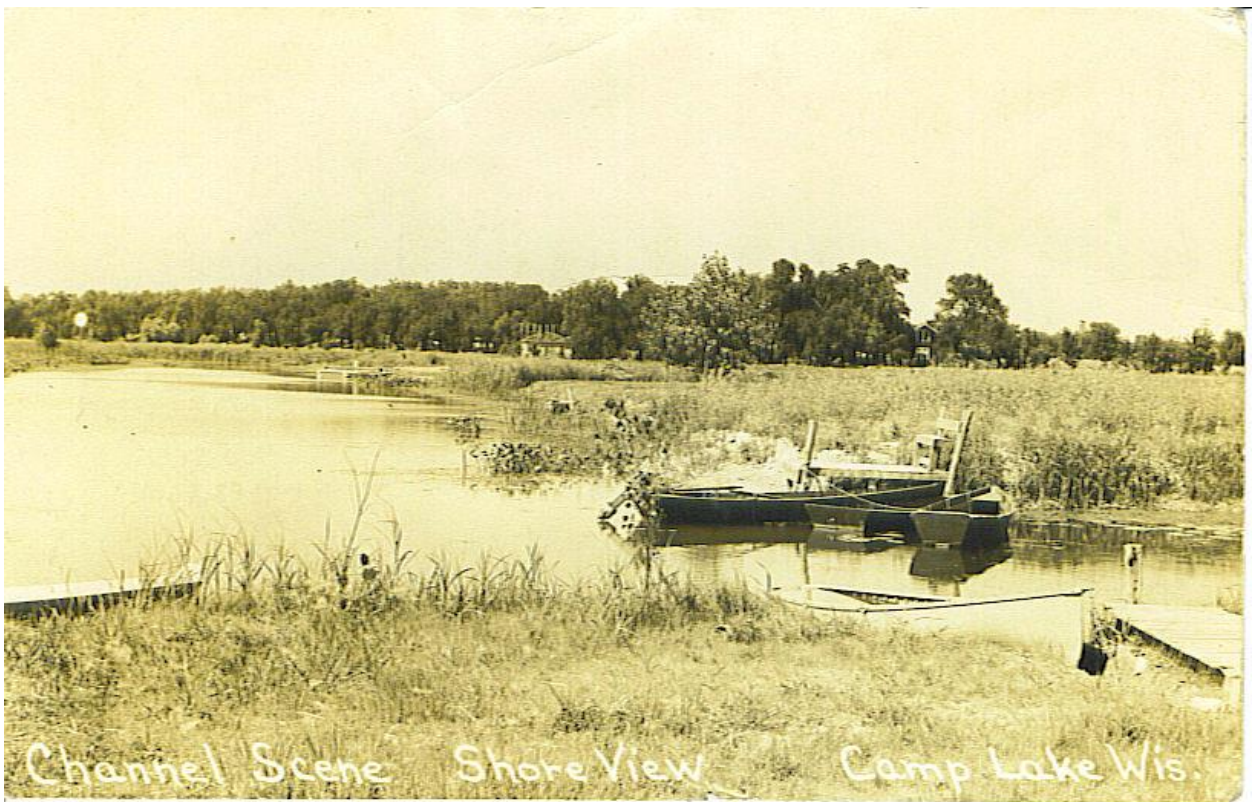

ii rwc 1928apxChannelScene Shoreview CampLk Wis PetersonHouseat106and269thAveChannelPerhapsBYErwin

~ 1929 July 14 1929 Meeting held on the grounds of the Shoreview Improvement Association where the following officers were elected: Gus Corduan, W H Greene, Charles F Tomas, Charles F Kerbs, George H Knopp; Developers will deed (but haven't yet) one foot

of land on the East side of the Subdivision and the lakefront to the association. SIA19271959-36, 75

~ 1929 July 24 1929 Powell and Kennedy of Kenosha Wisconsin write to Mr Abt of Antioch that Mr A H Kraus, owner of Valmar, is considering the advisability and possibility of digging a channel from Camp Lake to Channel Lake and will have a meeting on the subject August 3 1929 in the 412 U S National Bank Building in Kenosha. SIA19271959-38

~ 1929 July 30 1929 Memo was sent to the Shoreview Membership regarding a meeting held with the developer where it was suggested that the lot owners obtain a price on dredging out the section between the first two channels in the middle of the subdivision back 50 feet from the present shoreline from a depth of 6 feet to nothing at the proposed new 300 foot beach shoreline; Estimate to be about \$1,000 and included 200 loads of gravel and sand to make the beach. SIA19271959-40

~ 1929 August 1929 Shoreview owners vote to have a telephone installed on the Shoreview property all year round to have a telephone handy in case of emergency calls; and regarding the Mr Kraus channel, the Developer has agreed to the building of the channel from Camp Lake to Channel Lake and that almost all the property owners along the channel have already

signed the petition, the channel being a great benefit to Camp Lake. SIA19271959-45,46

~ 1929 August 14 1929 James Stearns Dredging of Antioch Illinois agrees to cut 50 feet wide on a slope from 5 feet to nothing, 300 foot long, scatter the dirt 90 feet from the edge of water after 50 foot is dug out for the sum of \$550 - 300 foot or whatever there is between the two channels spoken of.
SIA19271959-51



~ 1929 September 16 1929 The developers give approval to the association to dredge the lakefront at Shoreview for purposes of a beach. SIA19271959-50

~ 1929 October 19 1929 James Stearns writes to G Corduan of Chicago that "some of the bunch are kicking about the work, well I spent 3 days time extra spreading dirt 140 feet where I only had to spread it 90 feet as I wanted to do you a good job and not leave a pocket in the rear and I dug the water from 6 feet to nothing just as I said I would and I cannot see what they are kicking about. Of course it is hard to satisfy a lot of people that are all in on doing a job but I more than done what your letter said to do. I am starting to dig the north side out tomorrow for Mr Abt so that well be done at once. Yours very truly, James Stearns". SIA19271959-55

~ 1929 October 21 1929 Mr A H Kraus applies to construct a dam at the outlet of Camp Lake. CCLRD1-151

~ 1930 Center Lake resorts were not limited to the ORVIS Resort or Salvation Army's Wonderland Camp - Ideal Resort - Sarnowski's



ii mainlodgeidealresortannettekadlecollectiondaufogeneMARYsarnowskiowners



ii mainlodgewasfarmhouseofaSMITHMcguires1



ii 02Sarnowski's



ii 09Charlie



ii 04The Beach



ii 03Sarnowski's pier



SCENE ON CENTER LAKE
CAMP LAKE WIS

ii 06View of lake from the 'Gates'



ii Ice Fishing Derby 2002_5

~ 1930 February 11 1930 Public Service Commission grants permit for the purposes of controlling the natural level of the lake to a minimum elevation of 740.60 feet. CCLRD1-151

~ 1930 February 11 1930 State of Wisconsin Railroad Commission of Wisconsin (Wm M Dineen) granted A H Kraus the authority to construct and maintain a dam across the outlet of Camp Lake in order to maintain the normal level of the lake and to prevent the level from being lowered due to the construction of the proposed channel to Channel Lake; that level being at a fixed minimum in Camp Lake of elevation of 740.60

feet Sea Level Datum. The level datum used is referred to as applicant's bench mark located near the outlet of Camp Lake, consisting of a spike driven in the west side of the electric light pole #2247 of the Wisconsin Gas and Electric Company on the South side of the road and about forty feet east of the ditch at the outlet of Camp Lake, elevation being 742.80 feet. SIA1927-1959-60

~ 1930 June 26 1930 State of Wisconsin Railroad Commission states that they are in receipt of a letter inquiring about the status of the normal level of Camp Lake and the proposal of a channel between Camp Lake and Channel Lake. SIA1927-1959, pg 60)



~ 1930 June 26 1930 from Railroad Commission of Wisconsin in Madison a letter to Shoreview regarding the normal level of Camp Lake and the proposal of a channel between Camp Lake and Channel Lake; File 47849GPS; The commission granted on February 11 1930 A H Kraus authority to construct and maintain a dam across the outlet of Camp Lake in order to maintain the normal level of the lake and to prevent the level from being lowered due to the construction of the proposed channel to Channel Lake. This decision fixed the minimum level of Camp Lake at elevation 740.60 ft as established by the applicant. The level of the lake at the date of the hearing was somewhat lower than the min elevation established by the Commission. The level datum used is referred to Applicant's benchmark located near the outlet of Camp Lake consisting of a spike driven in the west side of the electric light pole #2247 of the Wisconsin Gas and Electric Company on the south side of the outlet of Camp Lake elevation 742.80 feet. Any operations of the grantee of the permit cannot legally lower the level of Camp Lake below the legal established level referred to above. Yours very truly,
Railroad Commission of Wisconsin Wm M Dinneen
Secretary. SIA19271959-60

~ 1930 June 27 1930 SIA, G F Corduan writes to the Secretary of State Madison Wisconsin to make a complaint "regarding the low water level of Camp Lake and that in the last few weeks, the water level has been lowered approximately 22 inches and land is beginning to show in the lake". SIA19271959-61

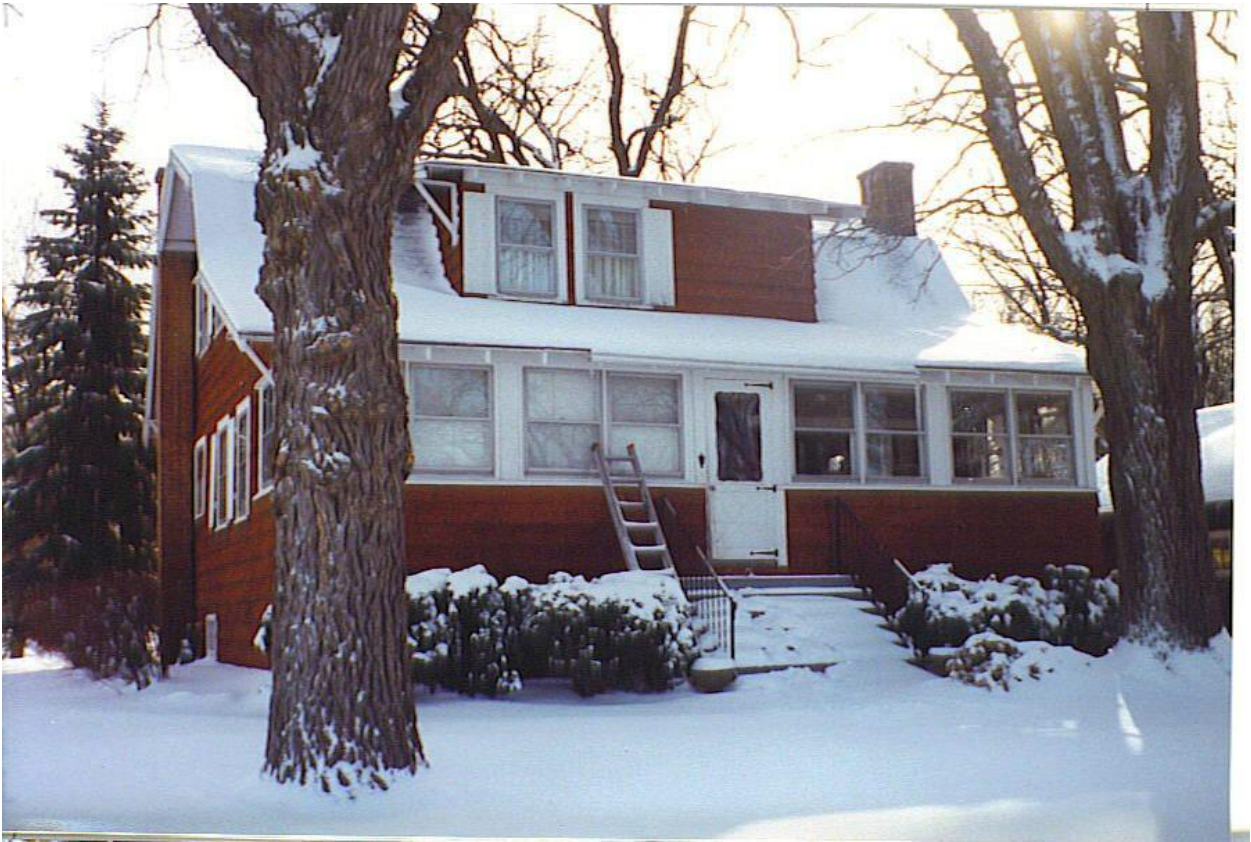

ii Trevor2a1993 corduan house in shoreview

~ 1930 June 30 1930 Railroad Commission Department of State refers the June 27th letter to the Attorney General, Theodore Dammang, Secretary of State. SIA19271959-62

~ 1930 July 8 1930 Railroad Commission writes that they have no engineering force to evaluate the lowering of the Camp Lake water level and that the Commission has jurisdictions over dams and may present an unlawful interference with water levels, but it must depend for its facts upon persons interested in the particular water. Adolph Karnisberg (sp) Commissioner. SIA19271959-63

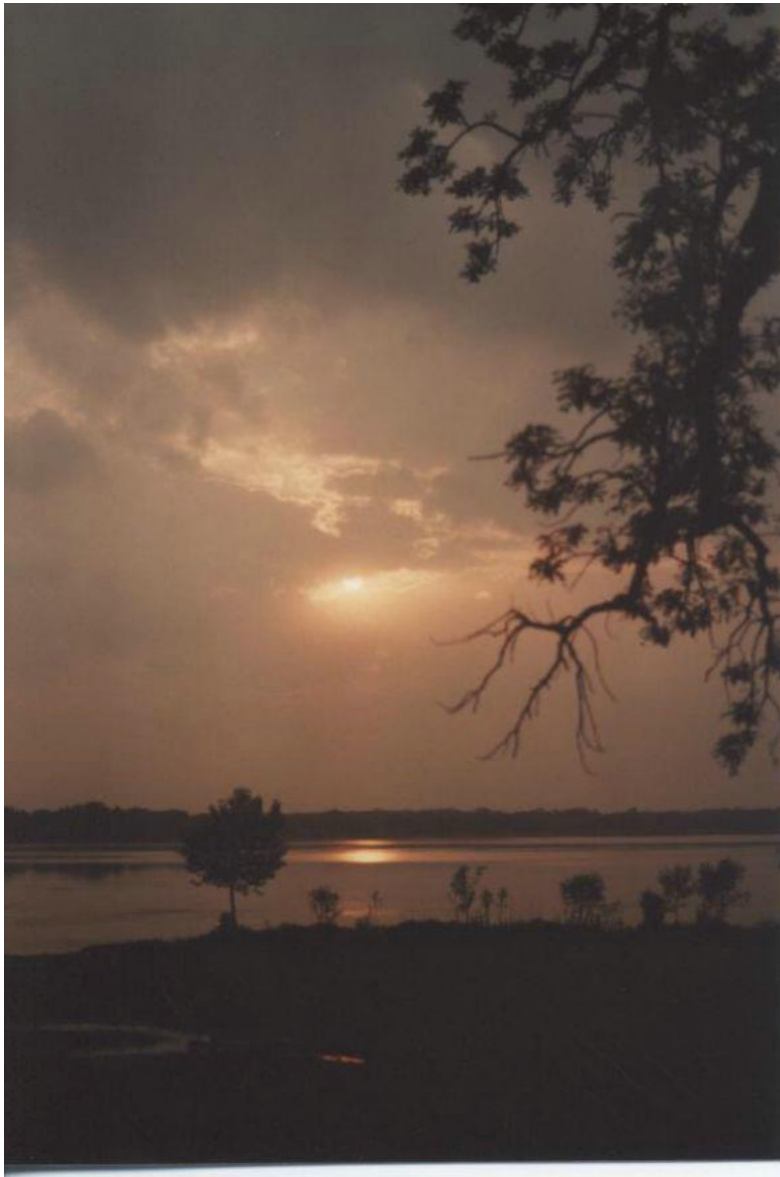

~ 1930 July 14 1930 SIA writes to Wm Dinneen of the Railroad Commission of Wisconsin in Madison and states that they have done a survey of Camp Lake and that the level is 19.2 inches below the minimum level established by 'your' commission; reminds him that his commission granted to A H Kraus authority to construct and maintain a dam across the outlet of Camp Lake. The dam has not been constructed and it is the opinion of SIA that the work that Kraus has done has opened the outlet and caused the dam that was placed under Federal Injunction to break down. The water is still continuing to flow out. Channel Lake Illinois is several feet above their normal level. This condition is causing stagnant water and will eventually stop breeding places for fish. It is now impossible for boats to take out and complaint in general as you will note from the signers of the Petition (2/3 of the lake MEN who have lived in this immediate vicinity for 25 years). SIA19271959-67

~ 1930 July 27 1930 SIA meeting, A report that officers from the State were at Camp Lake investigating the low water level. Mr H J Baur suggests to appoint a committee to collect funds and engage an attorney to proceed in a legal way in regards to a DAM to stop the flow of water from

Camp Lake. Mr Baur was appointed Chairman of suggested Committee. SIA19271959-70



ii 6

~ 1930 August 25 1930 Mr Charles F Kerbs of Shoreview and Camp Lake Water Level Association petitions the Commission to establish minimum and maximum water levels for Camp Lake. CCLRD1-151

~ 1930 August 25 1930 Hearing before the Railroad Commission of Wisconsin, regarding the petition signed by Charles F Kerbs and 40 others requesting the Commission to investigate the present levels being maintained at Camp Lake, that the Commission is of the opinion that facts exist sufficient to warrant a formal investigation and hearing to be held in Village Hall in the Village of Salem, published in Kenosha News, Telegraph Courier, sent directly to at least Frank J Larwin Trevor, Charles Oetting Trevor, Frank Yaw, Camp Lake, H J Bauer Trevor, A K Mark Trevor, Harry R Adams Camp Lake, Lawndale Outing and Benevolent Assoc Oak Ridge Subdivision Camp Lake, C E Whitmore Camp Lake, Arthur J Hartnell Chairman Town of Salem. SIA19271959-75



C. E. WHITMORE
...WCLO founder and owner

ii vrsCEWHITMORE