

The
EVER-GROWING
CAMP and CENTER LAKE
TIMELINE
Prepared by CCLRD



ii cclrdbox

~ 1783 The British relinquish the territory embracing Wisconsin but refuse to evacuate the Northwestern Military posts until 1796 and so Wisconsin remained a dependant of Mackinac. MCCLAC-36

~ 1796 The Country "Northwest of the River Ohio" of which Wisconsin was a part, was by the Congressional Ordinance of 1878 erected into the Northwest Territory, previously being claimed by Massachusetts, Connecticut and Virginia. MCCLAC-36

~ 1800 May 7 1800 The Northwest Territory was divided into TWO territories by a north and south line. All east of the line became Ohio, all west of it, the Indiana Territory. MCCLAC-36

~ 1809 February 3, 1809 The Indiana Territory was reduced to the limits of the STATE of INDIANA and the areas West and north was called the Illinois Territory which included some of Wisconsin. MCCLAC-36



ii 12

~ 1818 April 18, 1818 The State of Illinois was created out of the Illinois Territory and all north of that state and west of Lake Michigan to the Mississippi River was added to the Michigan Territory and included some of Wisconsin. MCCLAC-37

~ 1830's General John Bullen believed that the Silver Lake area was to be the future great city and so he built Bullen's Bridge across the Fox River. MCCLAC-41

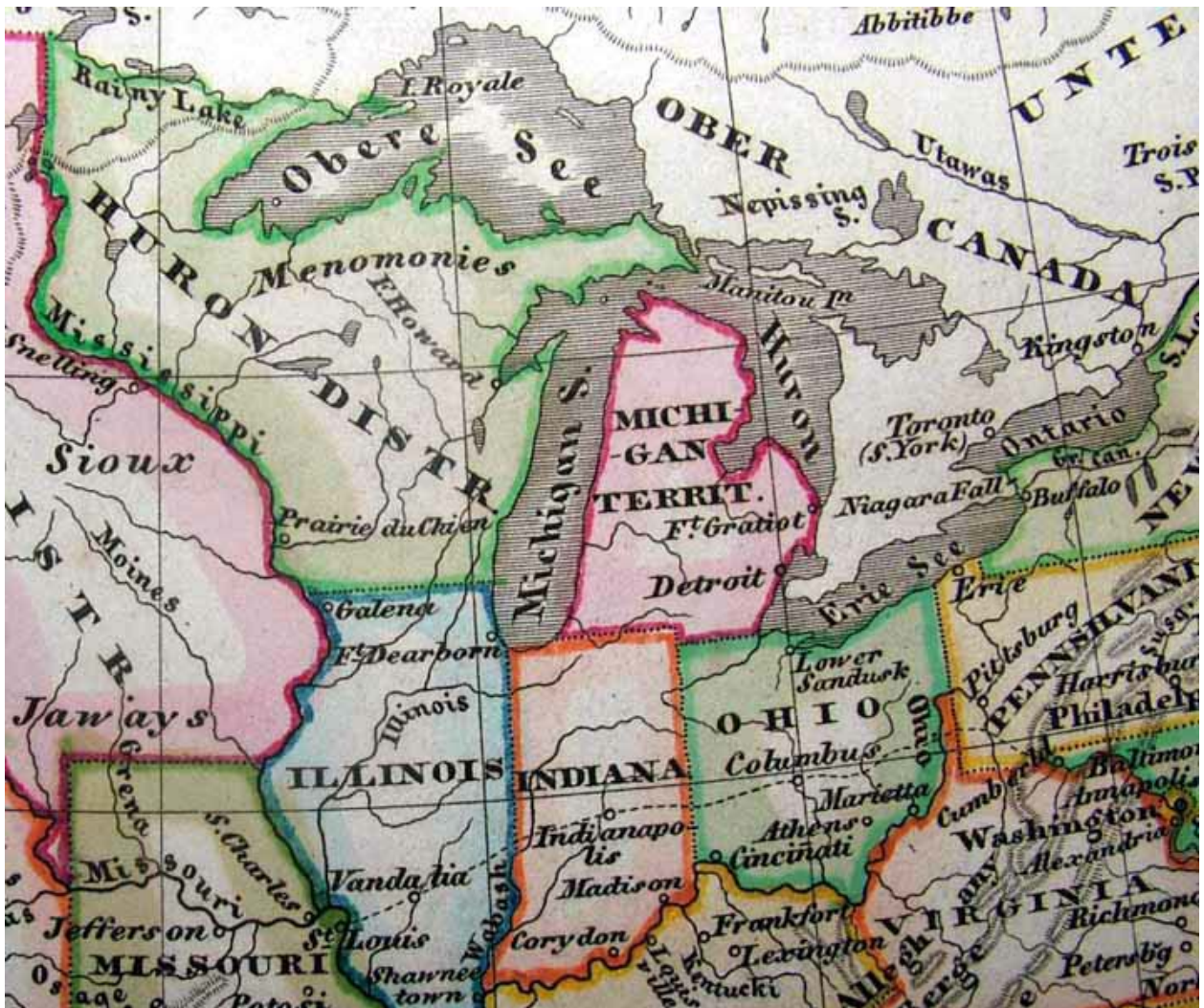

ii 1832stieler atlasSWEDISHeditionILLandWISC

~ 1833 January 1833 Lucius Lyons, Surveyor surveys the exterior lines of the township and defines our Southern Township line in relationship to our neighboring Illinois and to our neighboring townships. BCPL-field notes

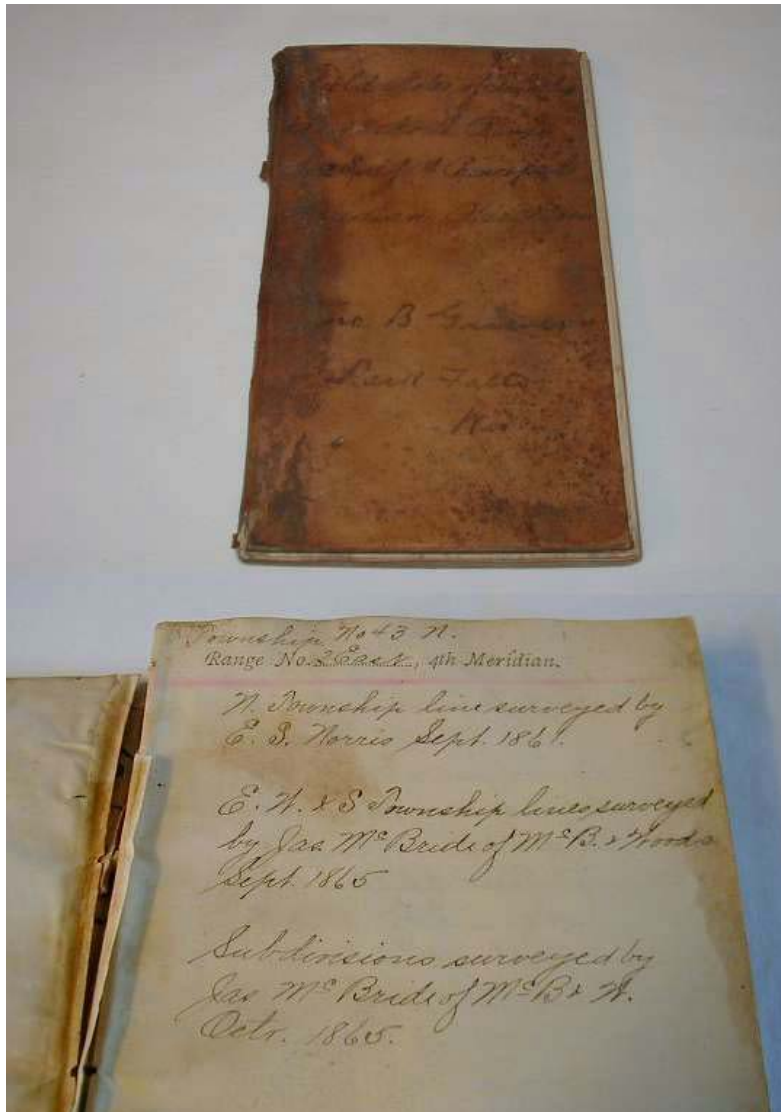

ii surveyor field book 1865 township 43 WISCa

Field Notes
of
the survey and establishment
the Base Line for the
surveys
in
the North west Territory,
or
that part of Michigan Terr.
lying west of the Lakes,
by
Lucius Lyon S.S.
1833.
January

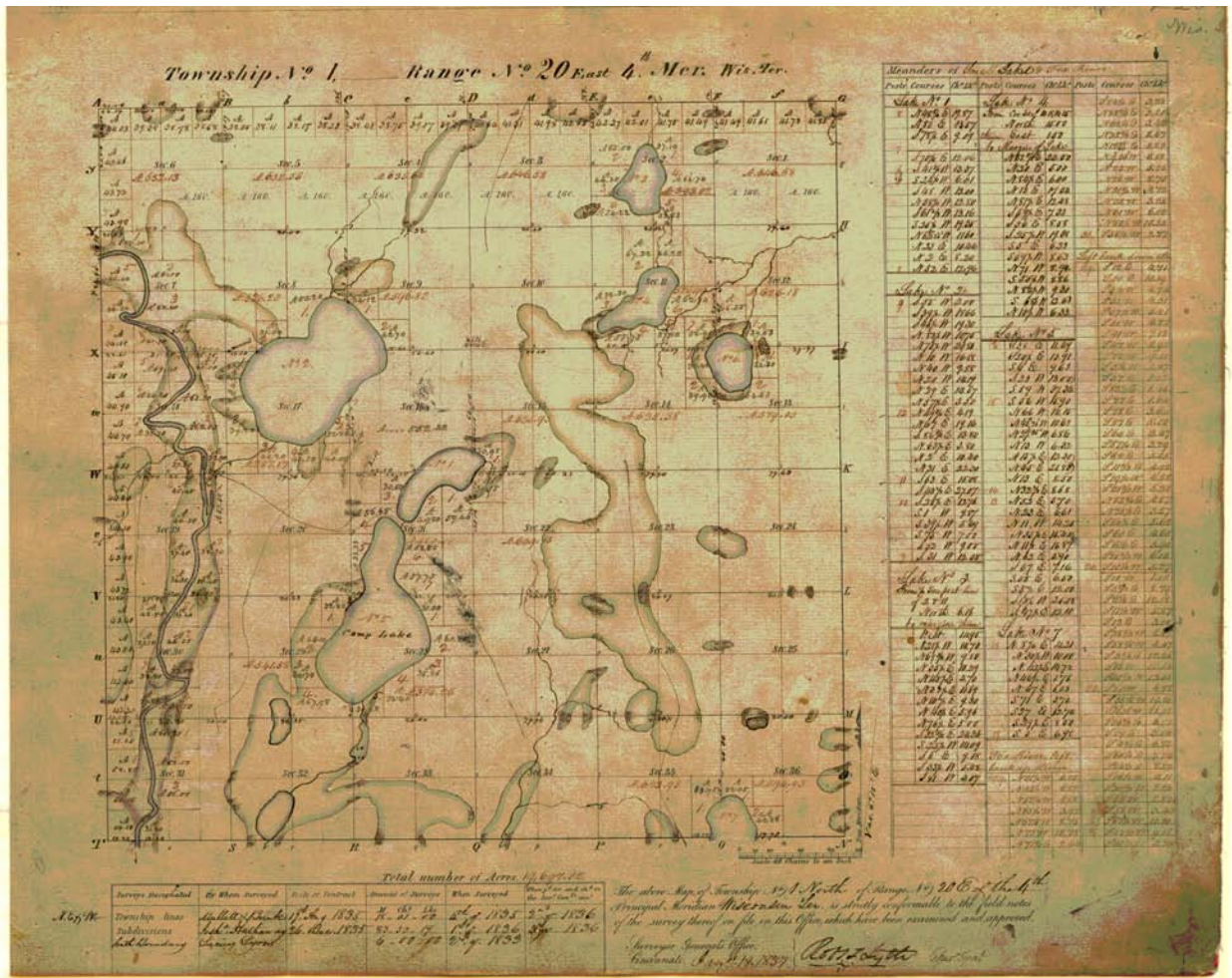

ii 000120EA
 Plat Map of Township 1 North Range 20 East Public Land Survey 1836 from the Collection of the Wisconsin Board of Commissioners of Public Lands Madison Wisconsin used with permission

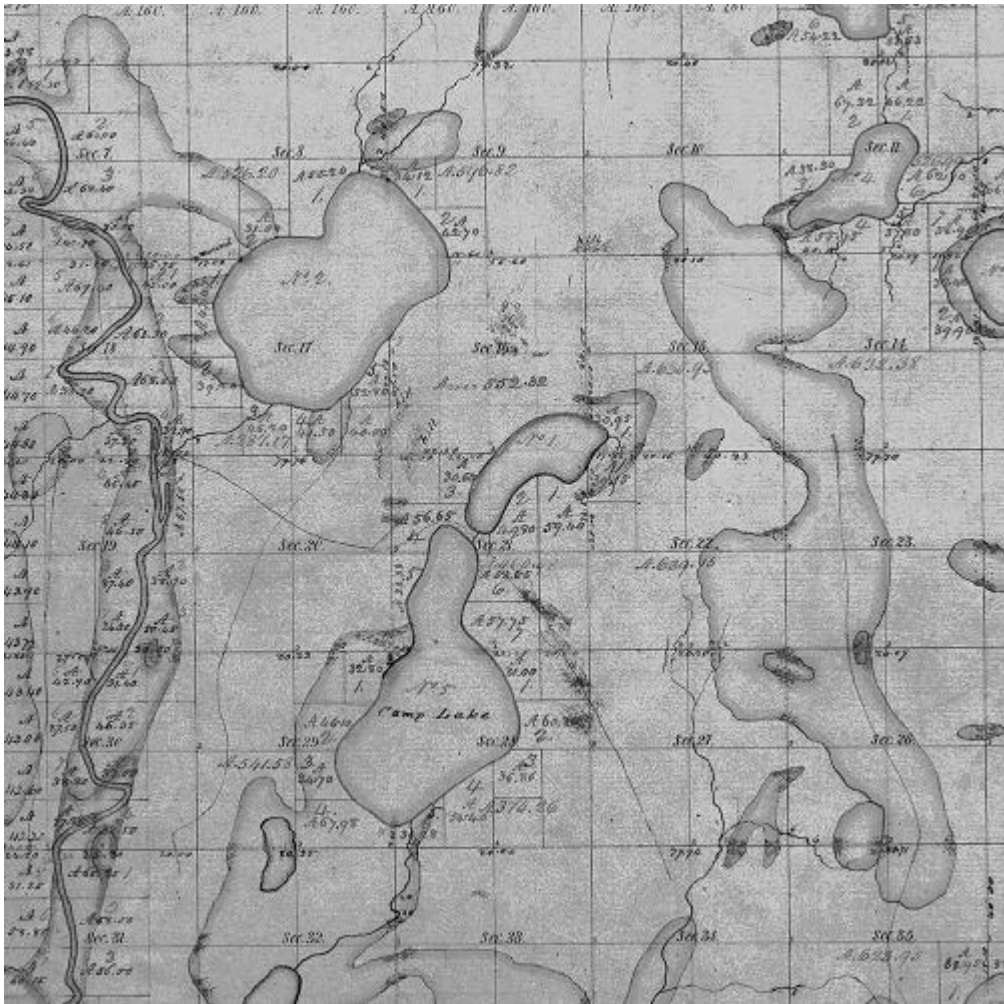

ii t1r2Oext lucius campcenter 1833Exterior Field NotesJan1833 T1N R20E